



*Just a few seconds  
...that's all it takes*



VisCheck Ports™ is fast, accurate and easy to use. idSoftware's TWIC reader and visitor management application exceeds Department of Homeland Security and U.S. Coast Guard requirements for use in a harsh environment, at a surprisingly cost-effective price.

VisCheck Ports™ is deployed on the world's most reliable integrated handheld mobile and fixed readers.

VisCheck Ports is TSA certified and QTL listed.

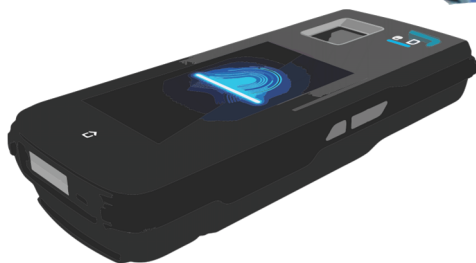

## VisCheck Ports™

Management system for visitors, employees and contractors



idSoftware Identification Management Systems

Jacksonville FL Greenville SC Dallas TX

866-964-4911 | 4-438-3479 [www.idsoftware.us](http://www.idsoftware.us)

# VisCheck Ports

*Certified by TSA and listed on the approved Qualified Technology List (QTL)*

- **Checks** TWIC card authenticity, expiration date and CCL status
- **Verifies** positive identity using fingerprint biometrics
- **Logs** transactions in the VisCheck database, on both the device and server
- **Reads** TWIC card and determines if cardholder is a VisCheck registered visitor
- **Prompts** user to register TWIC owner as a visitor if no record is found
- **Scans** drivers license barcodes to capture pertinent information and automatically populate a visitor record, giving operator the ability to manually enter all data
- **Takes** visitor pictures and stores in the VisCheck record
- **Associates** TWIC owner and TWIC card number to a port visitor record
- **Records** visit purpose, destination, person visited
- **Records** make, model, color and license tag of vehicles entering the facility
- **Creates** visitor record and pass with date and time stamped; automatically calculates and prints the expiration time
- **Matches** TWIC cards to events to create a permanent visitor record
- **Prints** temporary or permanent visitor pass with picture and name of visitor as well as expiration date and time on sticky labels
- **Prints** 2D barcode, port logo, destination and purpose
- **Monitors** expiration date and time, and notifies security if visitor overstays the allotted time
- **Scans** the 2D barcode on temporary and permanent passes as visitors log out and leave the facility
- **Notifies** user automatically of available escorts for visitors without TWIC
- **Notifies** user automatically when an inspection is due
- **Issues** a "Violation" to those who break port rules
- **Applies** associated fines or barred time to "Violations"
- **Prints** and/or **emails** "Violations" to violator's company
- **Allows** pre-registration on web page for both individuals and bulk enrollment
- **Creates** event for each pre-registration



idSoftware Identification Management Systems

Jacksonville FL Greenville SC Dallas TX

866-964-4911 | 4-438-3479 [www.idsoftware.us](http://www.idsoftware.us)

# VisCheck Ports

*Certified by TSA and listed on the approved Qualified Technology List (QTL)*

## Customizable Reporting Options

- Visitor history by date and time, purpose and destination
- Visitor history by length of stay
- Visitor history by day of week
- Vehicle reports filtered by: date, vehicle type, color
- Escort logs
- Safety training logs
- Escort certification logs
- Missing Persons Report during emergency mustering status

## Automated Vehicle Inspections

- Random, routine, suspicious behavior, violations
- Record the location of inspection
- Record notes of inspection
- Can be dictated to save time voice to text)
- Record images of inspection (unlimited number)
- Record who did the inspection and the time of inspection
- Record the vehicle inspected including license and tag number
- Record the vehicle type and color
- Inspection reports filtered by date, time, visitor, inspector, location and vehicle type

VisCheck Current Visitors

Name	Check In	Purpose	Destination
Quest, Johnny	1/27/2017 11:04	Inspection	Hogwarts
Strey, Barbara	1/23/2017 14:58		
Certificate, IDTP	1/17/2017 14:38		
Certificate, IDTP	12/28/2016 08:16		
Bell, Corey			
Chambless, Willard			
Stewart, Jimmy			
chambless, joe			
smith, peter			
Smity, James			
Talbert, Erik			
Certificate, IDTP			
Certificate, IDTP			
Smith, Michael			
/			
RODRIGUEZ, MIGUEL			
SCHADE, MICHAEL			
BARKLEY, CLIFFORD			
CRIBLEAR, CASEY			
Smith, David			

VisCheck Inspection Log

Make	Model	Year	Color	Weight	Purpose	Destination	Visitor	Check In
Chevrolet					Bottle Water	Test Destination	Stacy, James	2/1/2017 16:00
Cadillac								
Cadillac	CTS		Silver					
Cadillac	CTS		Red					
Acura	NSX		Brown	UIF77b				
Dodge	Challenger		Burgundy/Maroon					
Mazda	MAZDA6		Gray		AK			
Cadillac	CTS		Bronze					
Cadillac	CTS		Red		SC			



idSoftware Identification Management Systems

Jacksonville FL Greenville SC Dallas TX

866-964-4911 | 4-438-3479 www.idsoftware.us

# VisCheck Ports

*Certified by TSA and listed on the approved Qualified Technology List (QTL)*

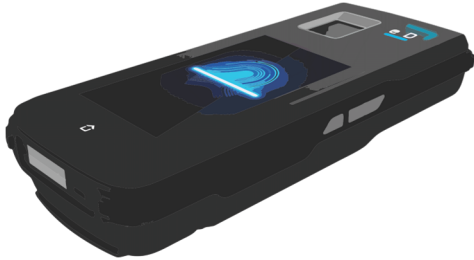

Coppernic C-One-E

## General

Brand	Coppernic
Type	C-One e-ID
Dimensions	200 x 82 x 40 mm
Weight	600 gram

## System Configuration

CPU	Qualcomm Snapdragon – Dual Core 1.5GHz
Operation System	Android 4.2.2
Memory	1GB RAM
Expansion Slot	MicroSD Slot
Display	4.5" Capacitive touchscreen
Resolution	1280 x 720 pixels (HD)
Camera	8 Megapixel with flash
Battery	Li-ion 3.7V 3450 mAh
Keypad	N/A

## Operation Environment

Operating Temperature	-20°C to 60°C
Drop Specification	1,5 meter
Sealing	IP65

## Communication

Wireless Wan	GSM / GPRS / EDGE / HSDPA / HSPA+ / LTE
Wireless Lan	802.11 a/b/g/n
GPS	GPS
Bluetooth	Bluetooth Class 2 V4.0

## Data Capture

Barcode Scanner	2D Imager
RFID	fully interoperable to read all types of e-passports Compliant with CAC – PIV – TWIC – Compliant with ISO 14443 A / B standards, including SR176 tags, tags Philips Mifare family, ISO 15693 tags – 1 SAM available
Magnetic Stripe Reader	Fully interoperable to read all types of e-ID documents – Compliant with ISO 7816 1/2/3 (T=0 & T=1) – Compliant with CAC – PIV – TWIC – High performance smartcard interface supports up to 420kbps when supported by card – 1 SAM available



Cogent MiY

Fingerprint Sensor	500 ppi optical sensor, FIPS 201 PIV approved
Image Capture Size	480 x 320 pixels
Enrollment Method	Single-finger, multiple enrollments
Allowable Finger Rotation	+/- 45°
I/O Interface	RS485, USB 2.0, Secure OTG port
Ethernet	10/100, TLS encryption
Memory	256 MB, 4 GB secure SD flash, 2 GB secure NAND flash
LCD Display	2.2 in color LCD screen
Device Mode Indicator	4 multi-color status LEDs Keypad
	12 key non-mechanical keypad
I/O Power	12 V DC standard input, 300 mA, POE fully 802.3af compliant
Operating Temperature	-4° F to 158° F (-20° C to 70° C)
Physical Dimensions	4.4 x 8.1 x 3.8 in (111.1 x 206.4 x 95.3 mm)
Weight	1.8 lbs (0.81 kg)